

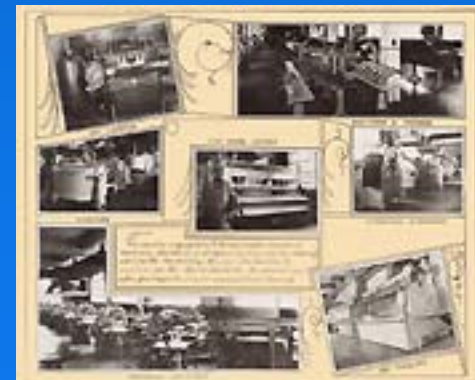

Mid-1930s Rikers Island Penitentiary photo montages



In the mid-1930s, the NYC Correction Dept. closed its century-old penitentiary on Welfare Island (formerly Blackwell's Island, currently Roosevelt Island) and opened its "new" penitentiary (now JATC) on Rikers Island.

To tell about its modern prison complex, the administration had scores of standard size photos arranged on large art panel boards hand captioned .

These were likely shown on special occasions to appropriate audiences and perhaps even used as visual aids in Keeper Training School classes.

To preserve a record of the display and to convert it into a more convenient format, a series of photos were made of the large picture panels.

The resulting montage photos were sized down to the dimensions (about 6.75 x 5.5) of tourists souvenir postcards.

The individual photos on each montage “card” are about the size of large postal stamps. This affects the quality of some of the images enlarged for this 72-slide presentation.

What happened to the large art panels or the standard photos on them is not known. Only these postcard-size montages remain. They are in the Academy archives collection. NYC DOC & NYCHS retain all rights to text & images in this presentation

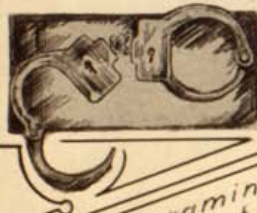

- No.5- Medical examination
- No.6- Wasserman tests
- No.7- Dental examination
- No.8- Taking records - and identity marks.

- No.1- Convicted men arriving at Penitentiary
- No.2- In receiving room
- No.3- Making Photographic records
- No.4- Changing clothes - and inspection



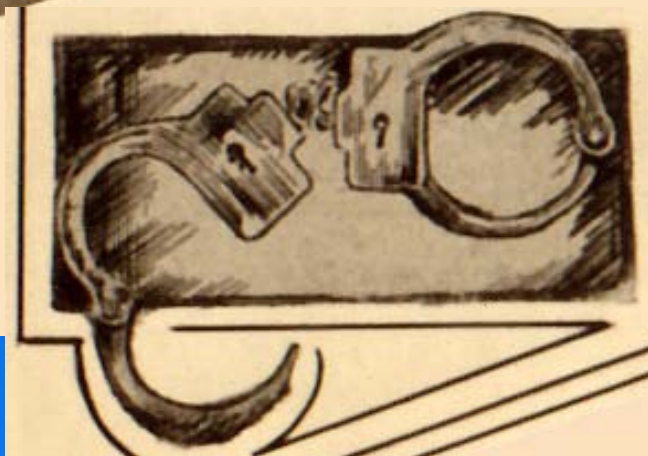

Intake 1

No. 1 - Convicted men arriving at Penitentiary

No2. *In receiving room*

Intake 2



No.3- *Making Photographic records*





No4- Changing clothes - and inspection

No5- *Medical examination*





Intake 6

No. 6. *Wasserman tests*

No.7- *Dental examination*

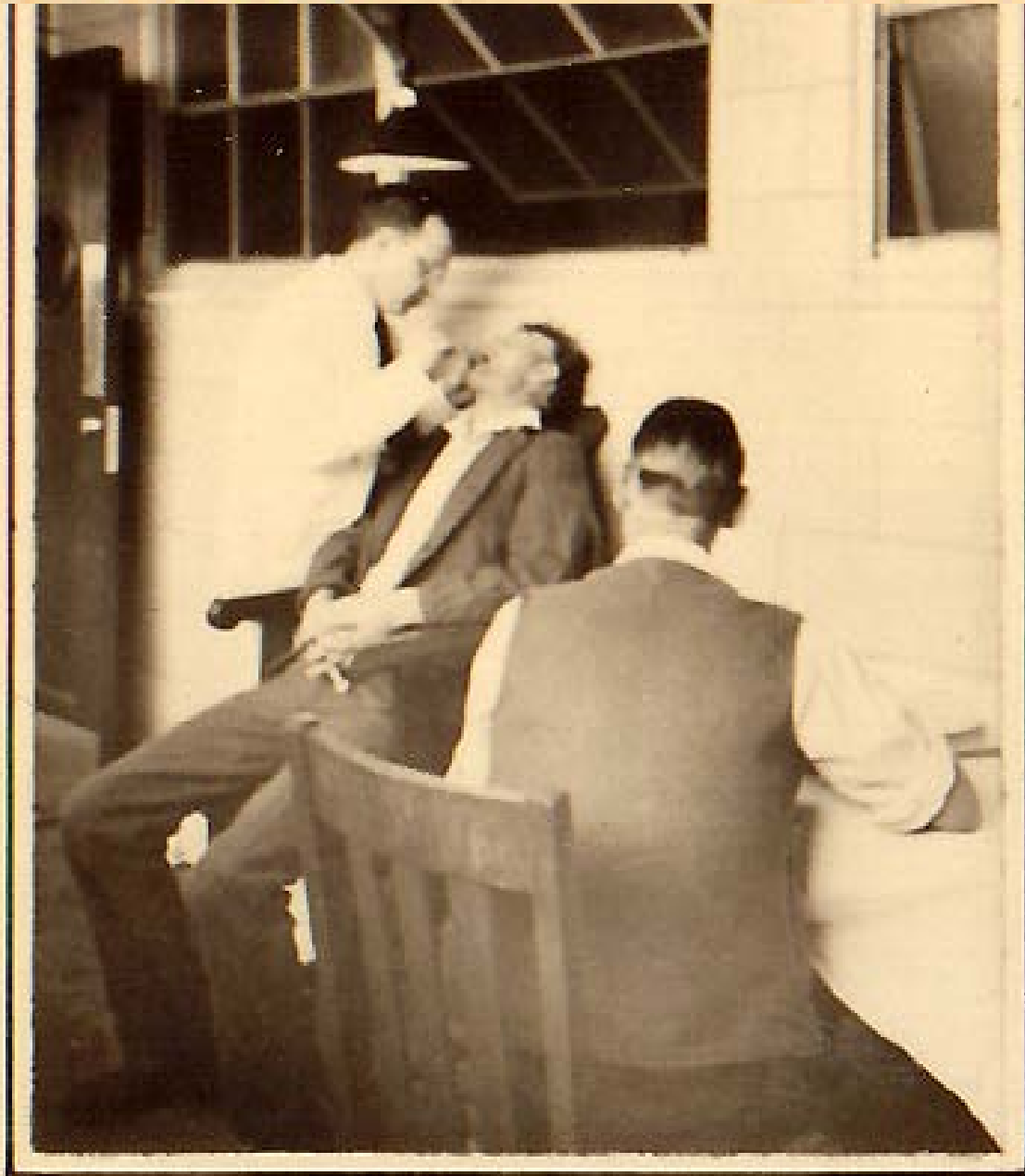



No.8- *Taking records - and identity marks.*



// RECEIVING MEALS //
CAFETERIA STYLE //



MEN ON WAY TO MESS HALL
FROM DORMITORYS



CORNER OF KITCHEN //



MODERN DISH WASHING



The feeding facilities of the Institution are capable of serving 2500 inmates three times daily. This is one of the most important and active departments of the Institution.



CORNER OF EMPLOYE'S KITCHEN



HOSPITAL KITCHEN



IN THE MESS HALL



HOSPITAL DINING ROOM UNIT

Feeding
Unit

The feeding facilities of the Institution are capable of serving 2500 inmates three times daily. This is one of the most important and active departments of the Institution.

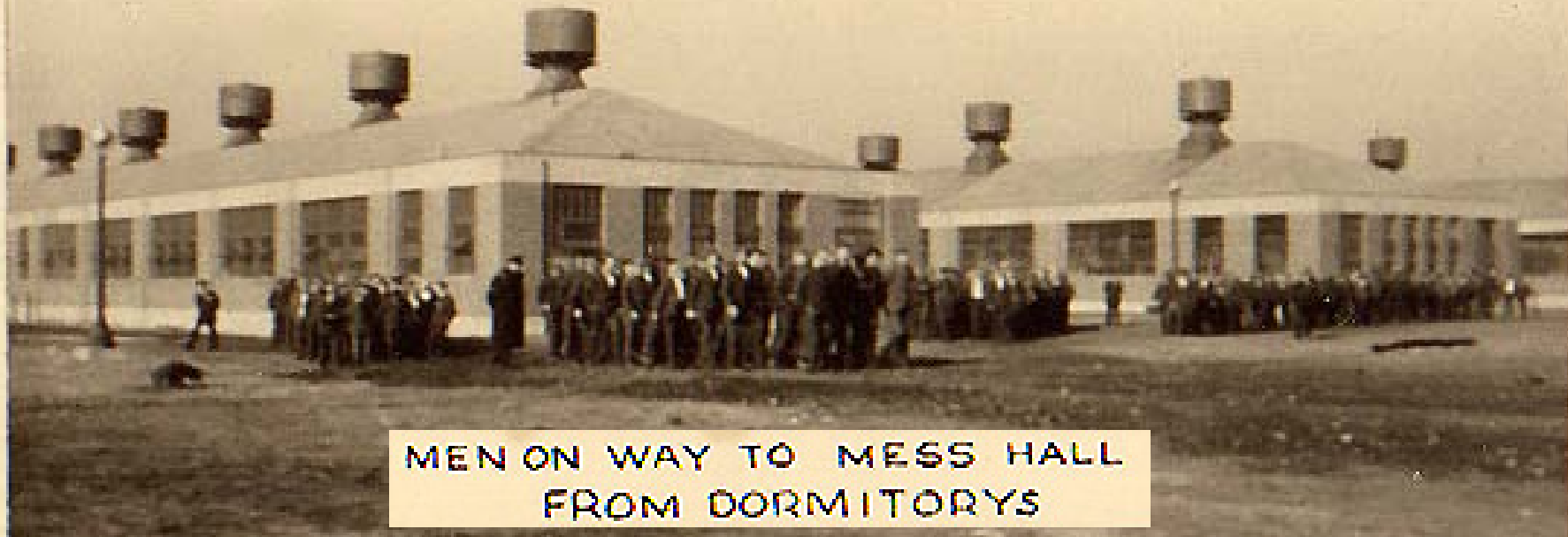

MEN ON WAY TO MESS HALL
FROM DORMITORYS



IN THE MESS HALL

Dorms, mess hall



CORNER OF KITCHEN

Cafeteria style



RECEIVING MEALS
CAFETERIA STYLE





MODERN DISH WASHING

Employees kitchen corner



CORNER OF EMPLOYEE'S KITCHEN

Hospital kitchen



HOSPITAL KITCHEN



RIKERS ISLAND HOSPITAL

Illustrating some of the many daily activities in the Hospital. The Hospital is the Medical Center for the male prison population of the DEPARTMENT OF CORRECTION OF THE CITY OF NEW YORK.

No.1 Modern therapy for pneumonia - Oxygen Tent.
 No.2 Daily ward rounds by resident staff - surgical dressings
 No.3 Exray Room
 No.4 Ear, nose and throat clinic
 No.5 Dental clinic — No.6 Surgical Clinic
 No.7 Physical therapy
 No.8 Tuberculosis patients are hospitalized in a special ward - Artificial pneumothorax treatment.



RIKERS ISLAND HOSPITAL

Illustrating some of the many daily activities in the Hospital. The Hospital is the Medical Center for the male prison population of the DEPARTMENT OF CORRECTION OF THE CITY OF NEW YORK.

- No.1 Modern therapy for pneumonia - Oxygen Tent.
- No.2 Daily ward rounds by resident staff - surgical dressings
- No.3 Exray Room
- No.4 Ear, nose and throat clinic
- No.5 Dental clinic — No.6 Surgical Clinic
- No.7 Physical therapy
- No.8 Tuberculosis patients are hospitalized in a special ward - Artificial pneumothorax treatment.



No.1 Modern therapy for pneumonia - Oxygen Tent.

No.2 Daily ward rounds by resident staff - surgical dressings



No.3 Exray Room

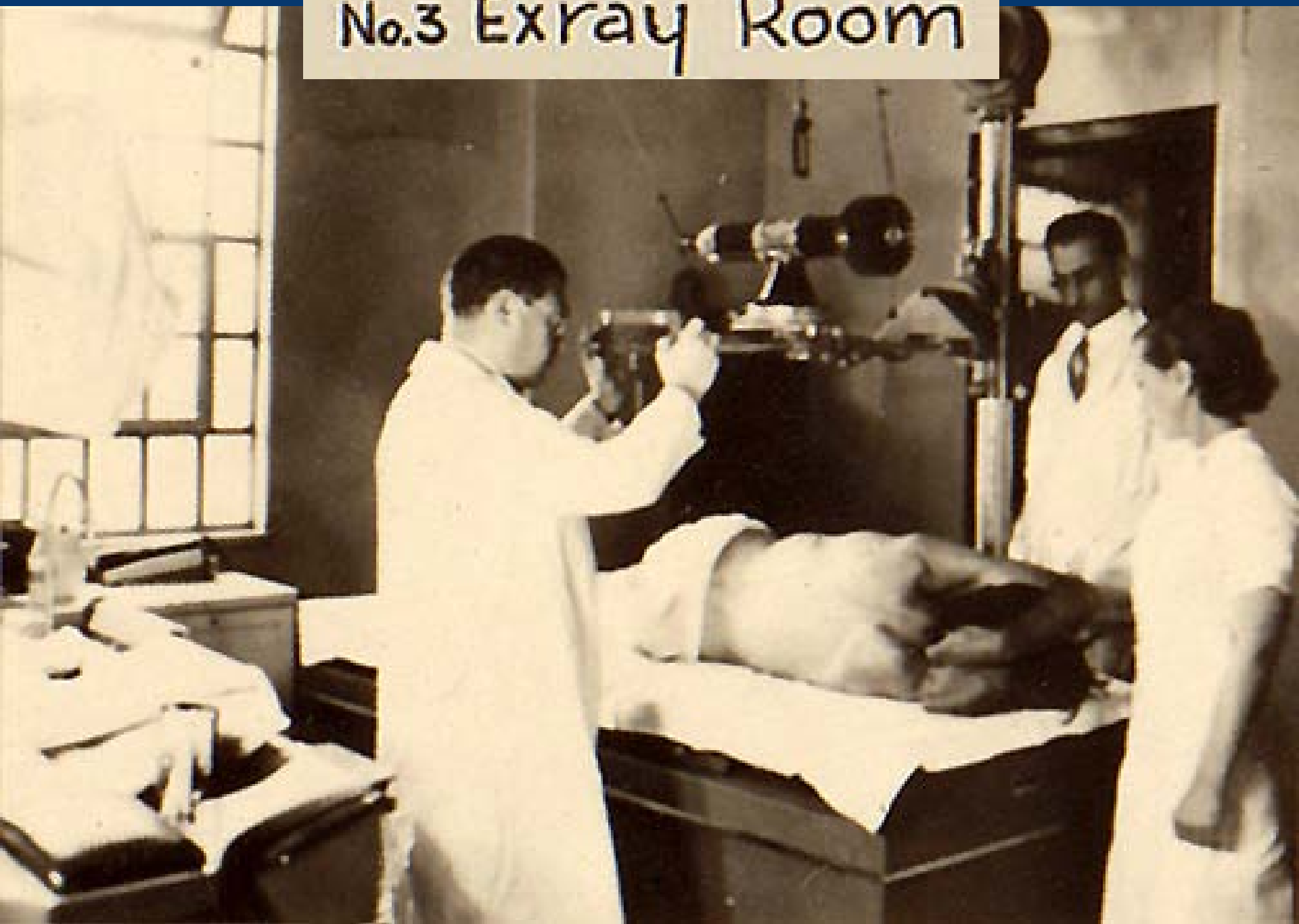



No.4 Ear, nose and throat clinic



No.5 Dental clinic

No. 6 Surgical Clinic





No.7 Physical therapy

No.8 Tuberculosis patients are hospitalized in a special ward - Artificial pneumothorax treatment.



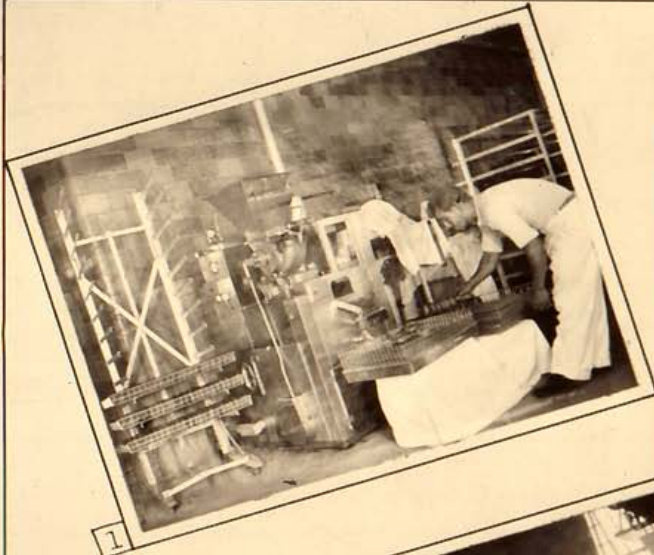

1



2

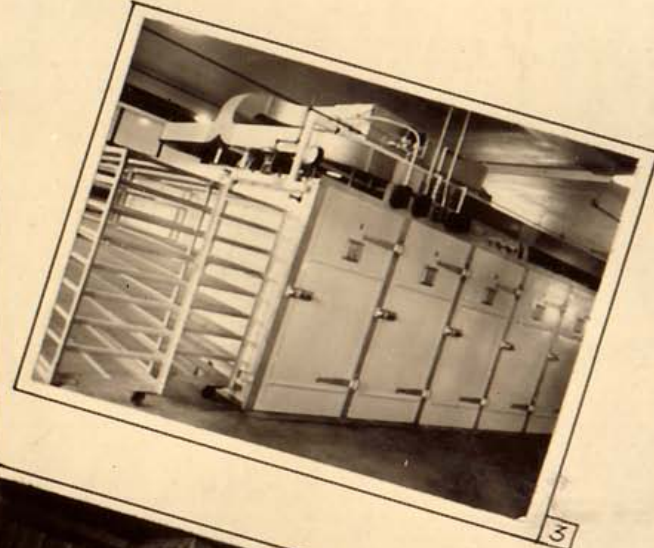

3



4

MODERN BAKING



5



6

No1 Doughnut Machine
 No2 Dough Mixers
 No3 Automatic Proofer Box
 No4 Divider and Rounder
 No5 Slicer and Wrapper
 No6 Rotating Oven
 No7 Overhead Proofer and Moulder



7

No.1 Doughnut Machine

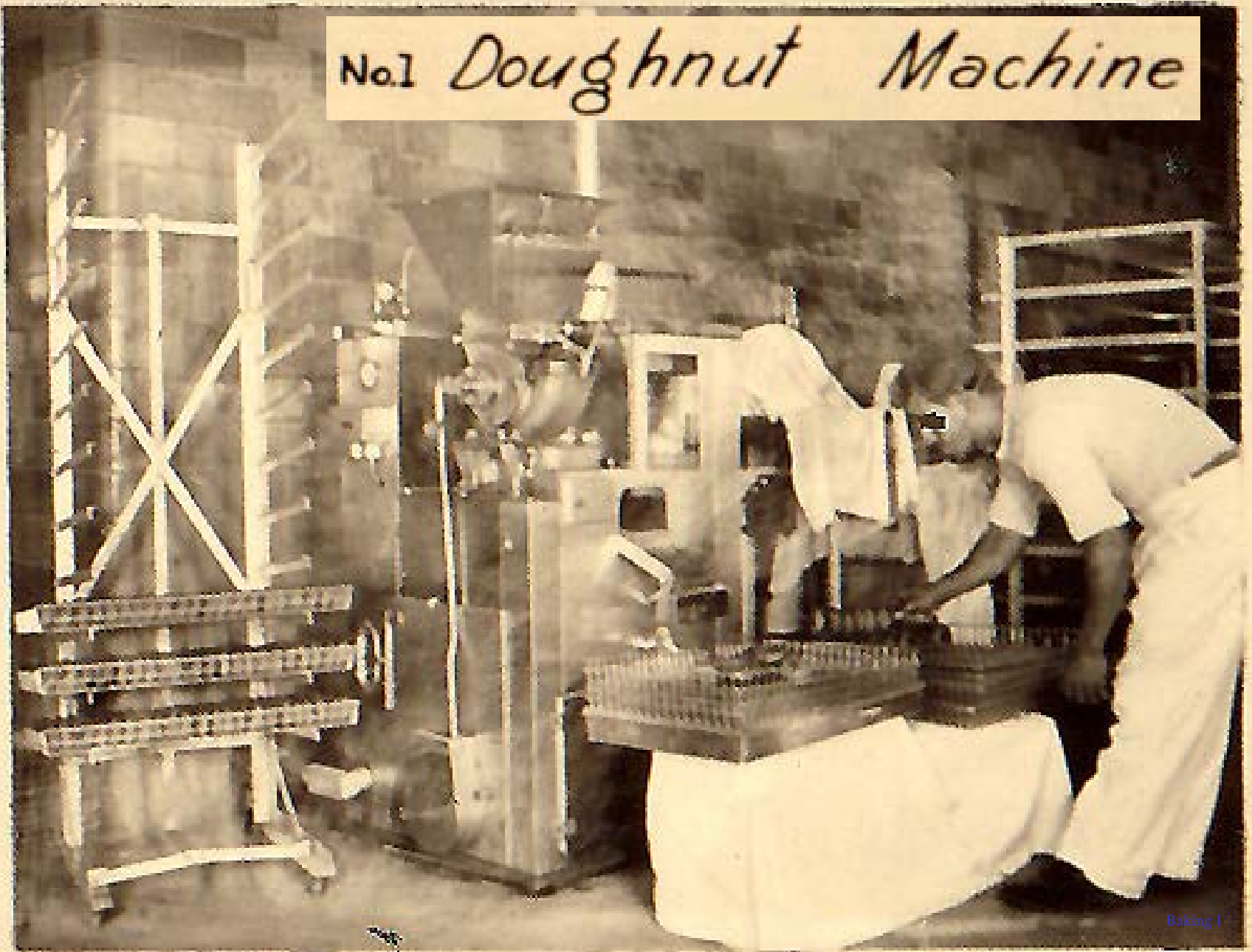



No. 2 Dough Mixers

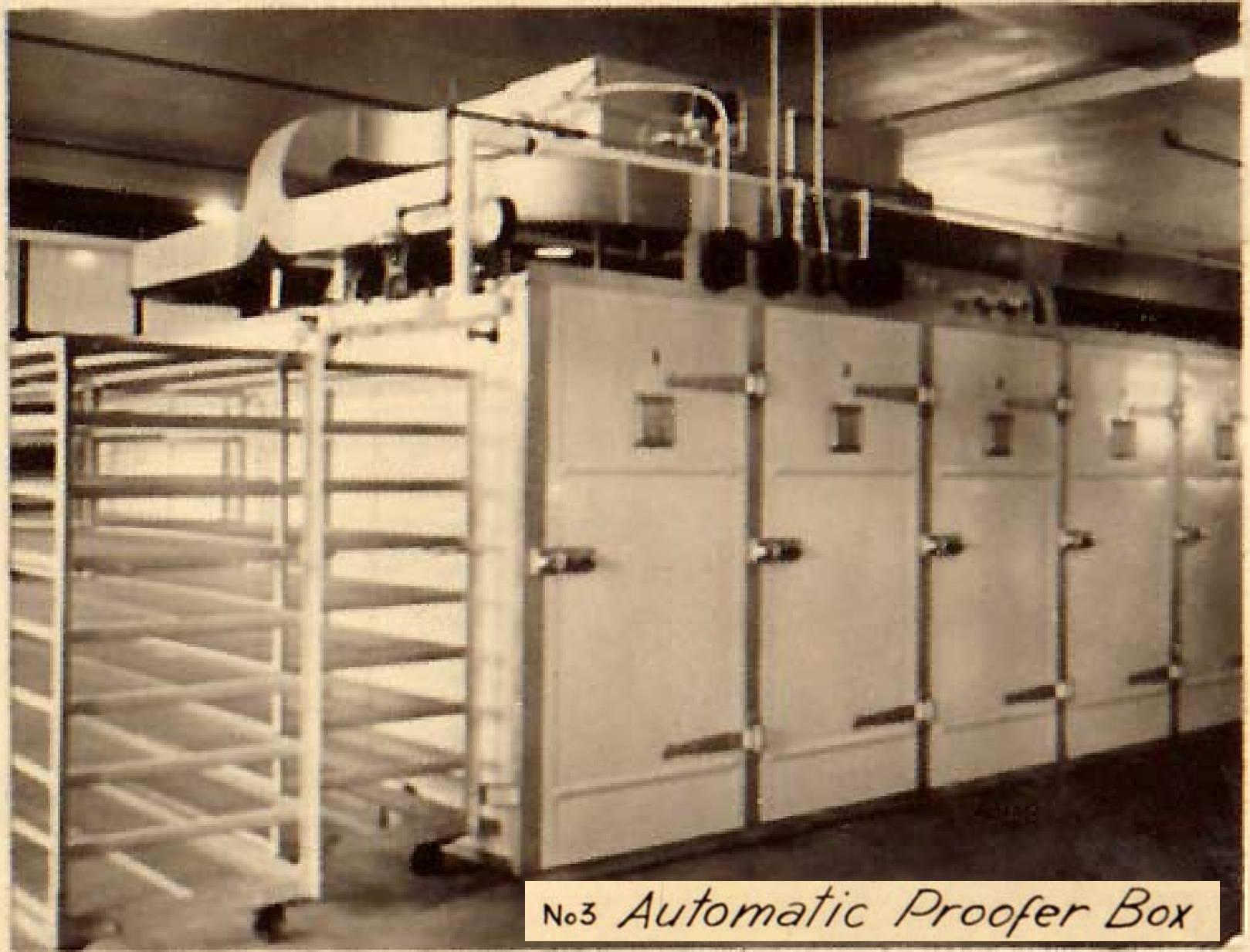

No. 3 *Automatic Proofer Box*

No4 *Divider and Rounder*





No5 *Slicer and Wrapper*



No6 Rotating Oven



No. 7 Overhead Proofer and Moulder

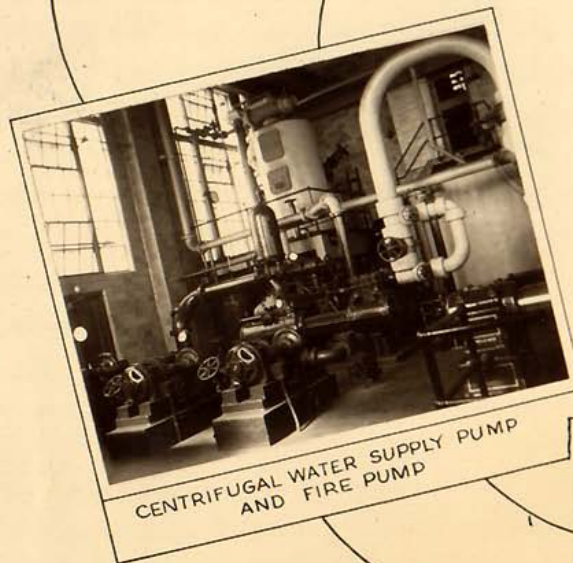

CENTRIFUGAL WATER SUPPLY PUMP AND FIRE PUMP



K. O. JAUSLY, ENGINEER in charge of Rikers Island

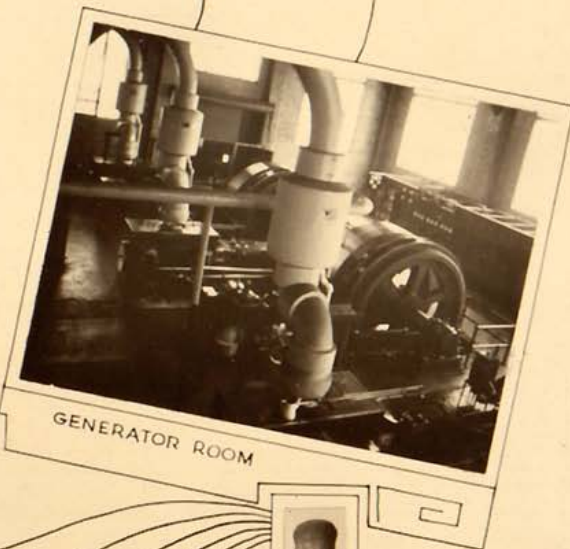

GENERATOR ROOM



MAIN PANEL BOARD



POWER HOUSE AND WATER TOWER

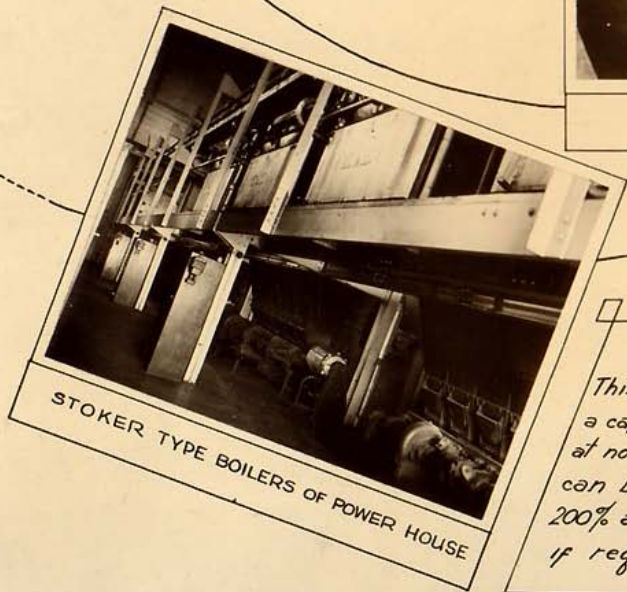

STOKER TYPE BOILERS OF POWER HOUSE

This Power House has a capacity of 2000 H.P. at normal rating and can be extended to 200% additional rating if required.

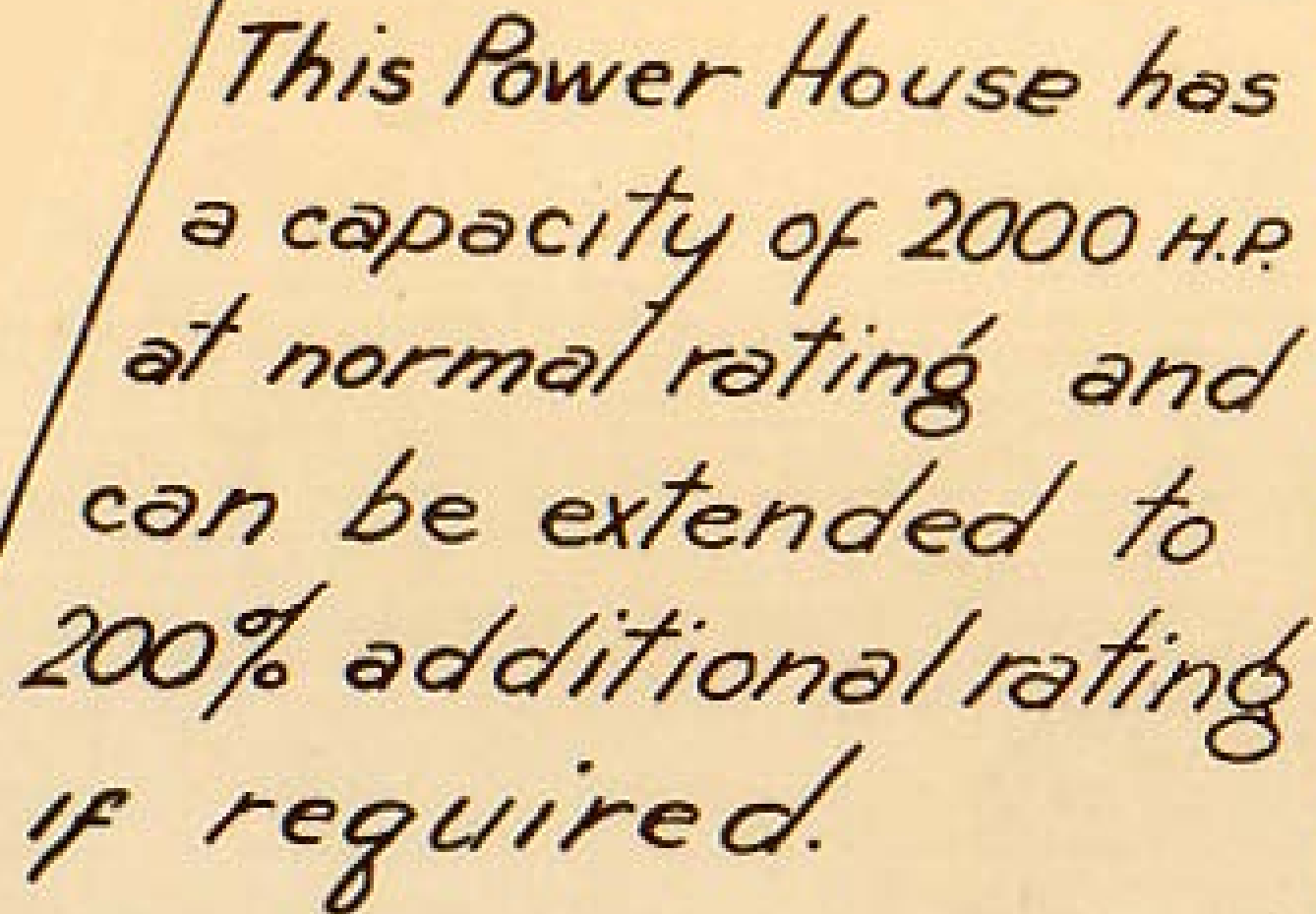

This Power House has a capacity of 2000 H.P. at normal rating and can be extended to 200% additional rating if required.

WATER TOWER AND STACK

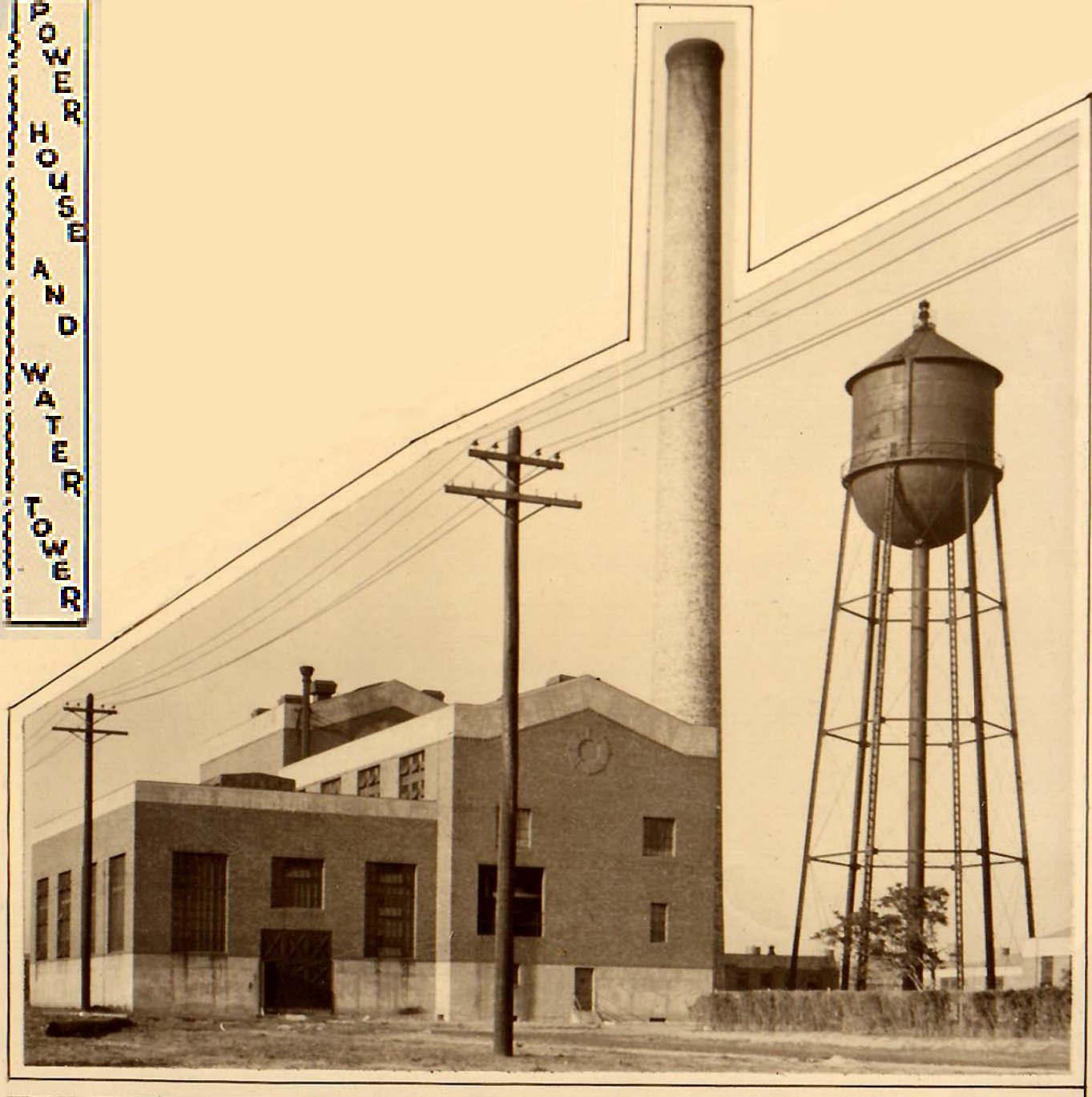

Stack & water tower

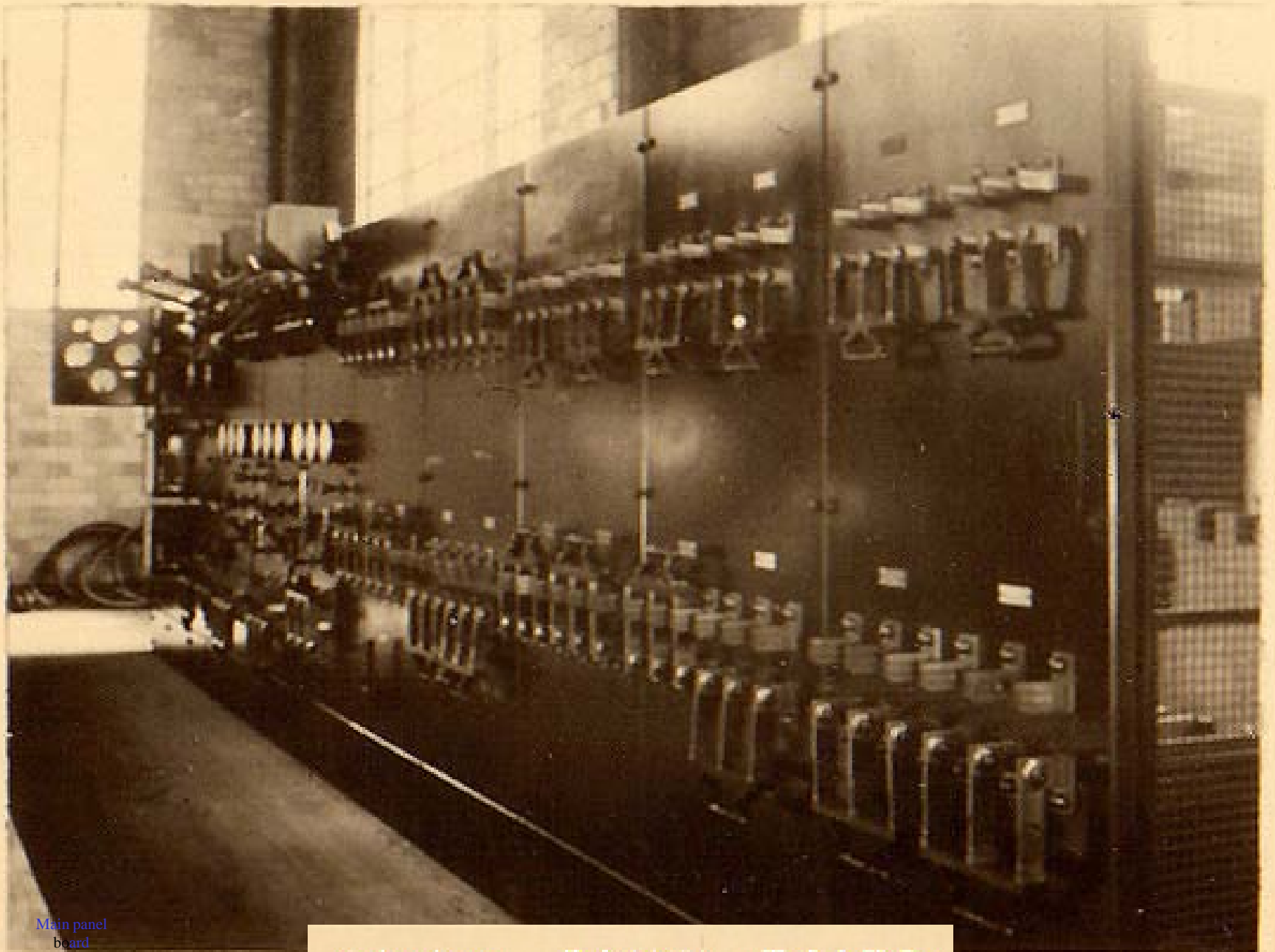

Main panel
board

MAIN PANEL BOARD

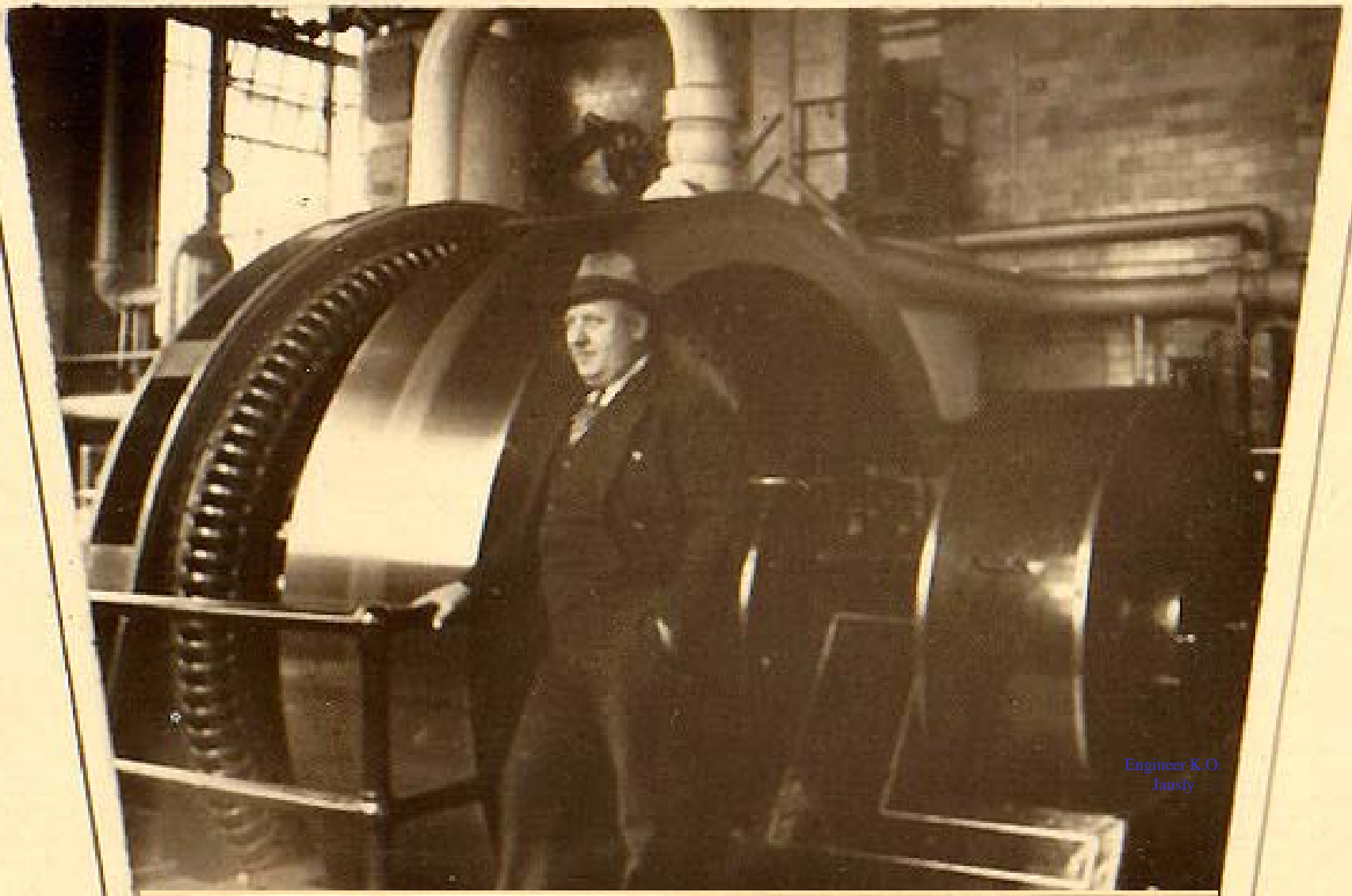

Engineer K.O.
Jausly

K. O. JAUSLY, *ENGINEER*
in charge of Rikers Island

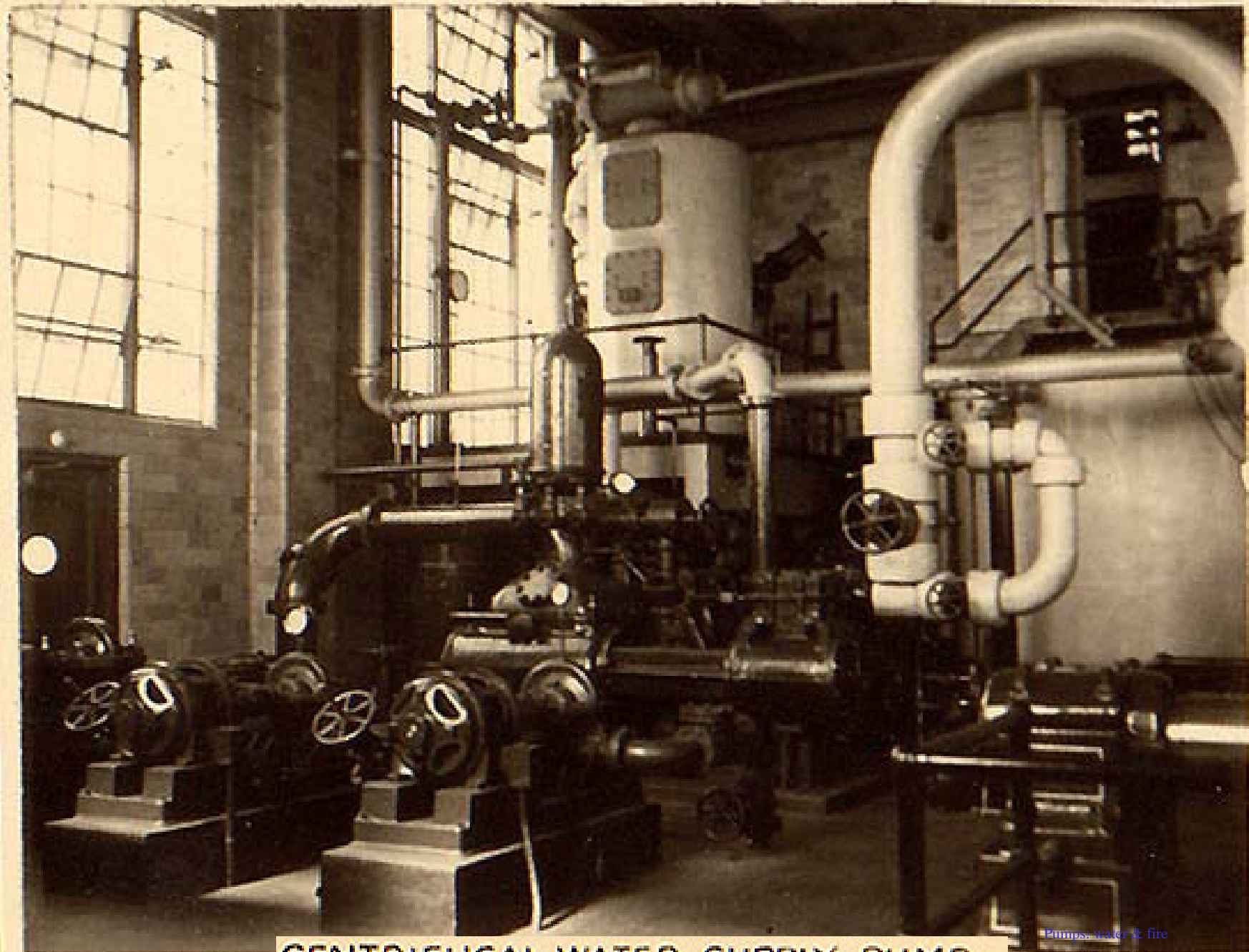

CENTRIFUGAL WATER SUPPLY PUMP
AND FIRE PUMP

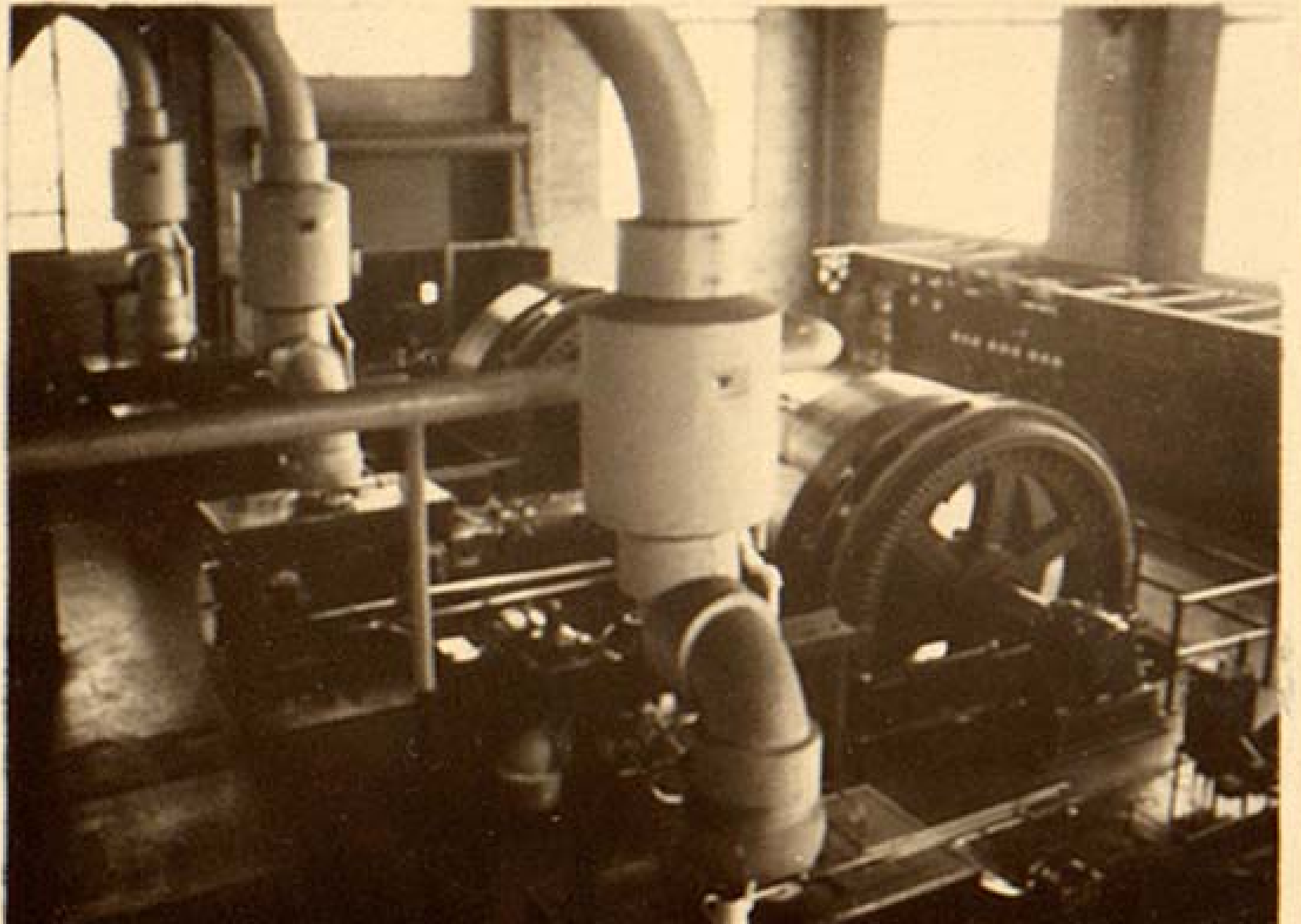

GENERATOR ROOM

Generator room

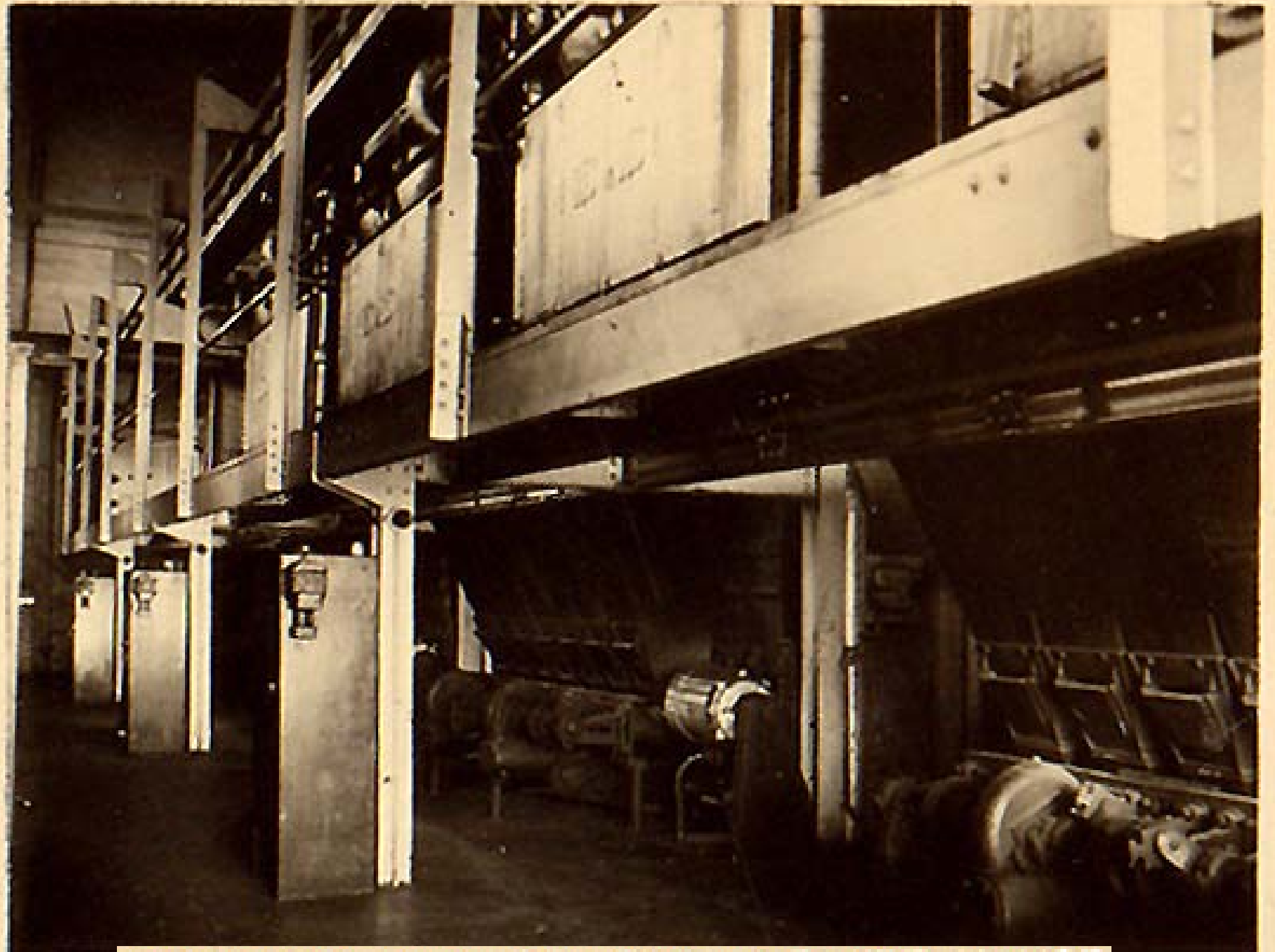

STOKER TYPE BOILERS OF POWER HOUSE

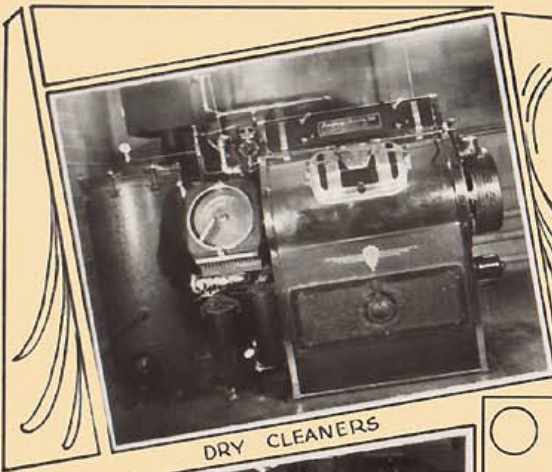

DRY CLEANERS



SOCK FORMS & PRESSERS

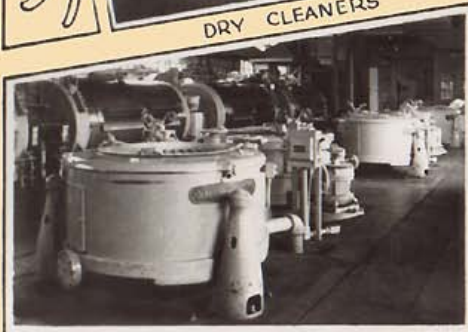

WASHERS

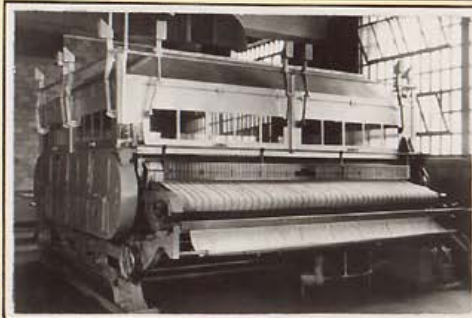

FLAT WORK IRONER



FORMATROL & WASHERS



This laundry is equipped with the most modern commercial machinery. Besides doing all official laundry and dry-cleaning work for the Penitentiary, this unit also handles the uniforms for the Dept. of Sanitation. This modern plant offers good opportunities for inmate vocational training.

PRESSING MACHINES

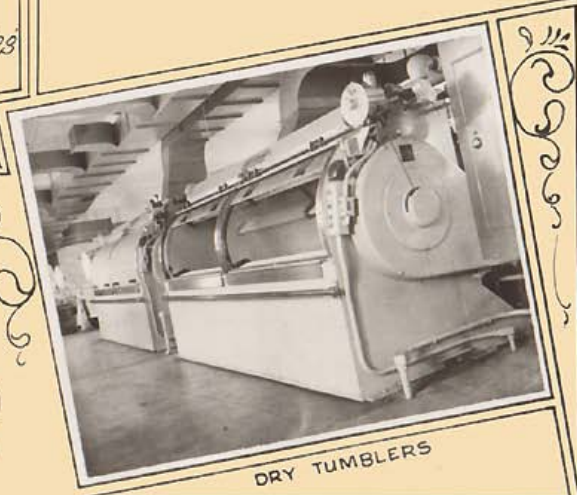

DRY TUMBLERS

This laundry is equipped with the most modern commercial machinery. Besides doing all official laundry and dry-cleaning work for the Penitentiary, this unit also handles the uniforms for the Dept. of Sanitation. This modern plant offers good opportunities for inmate vocational training.

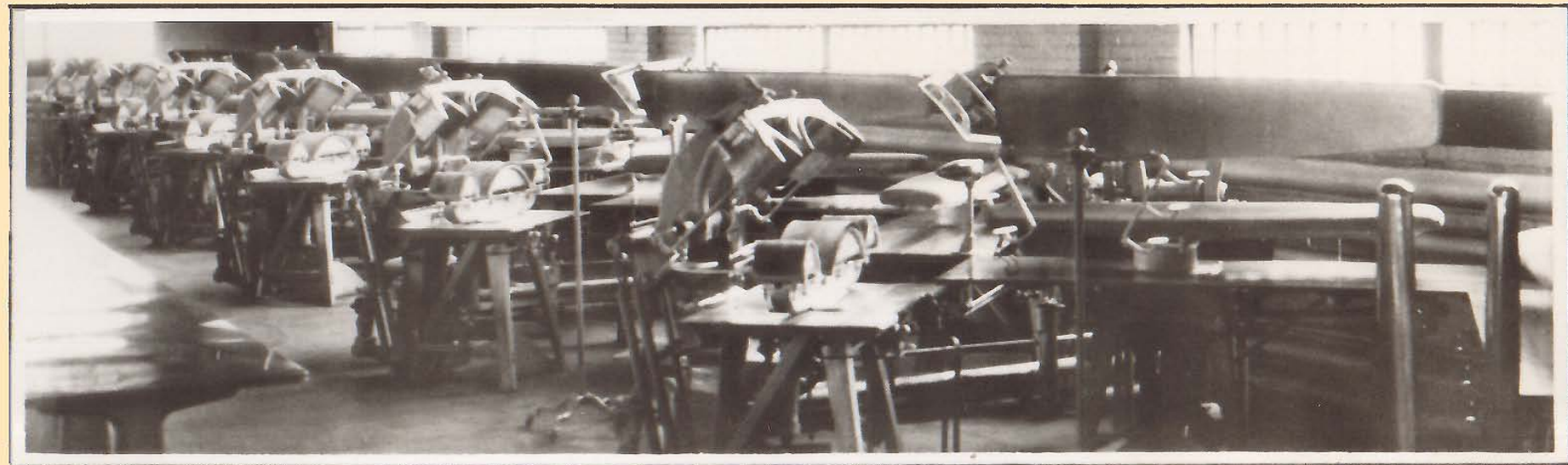

PRESSING MACHINES

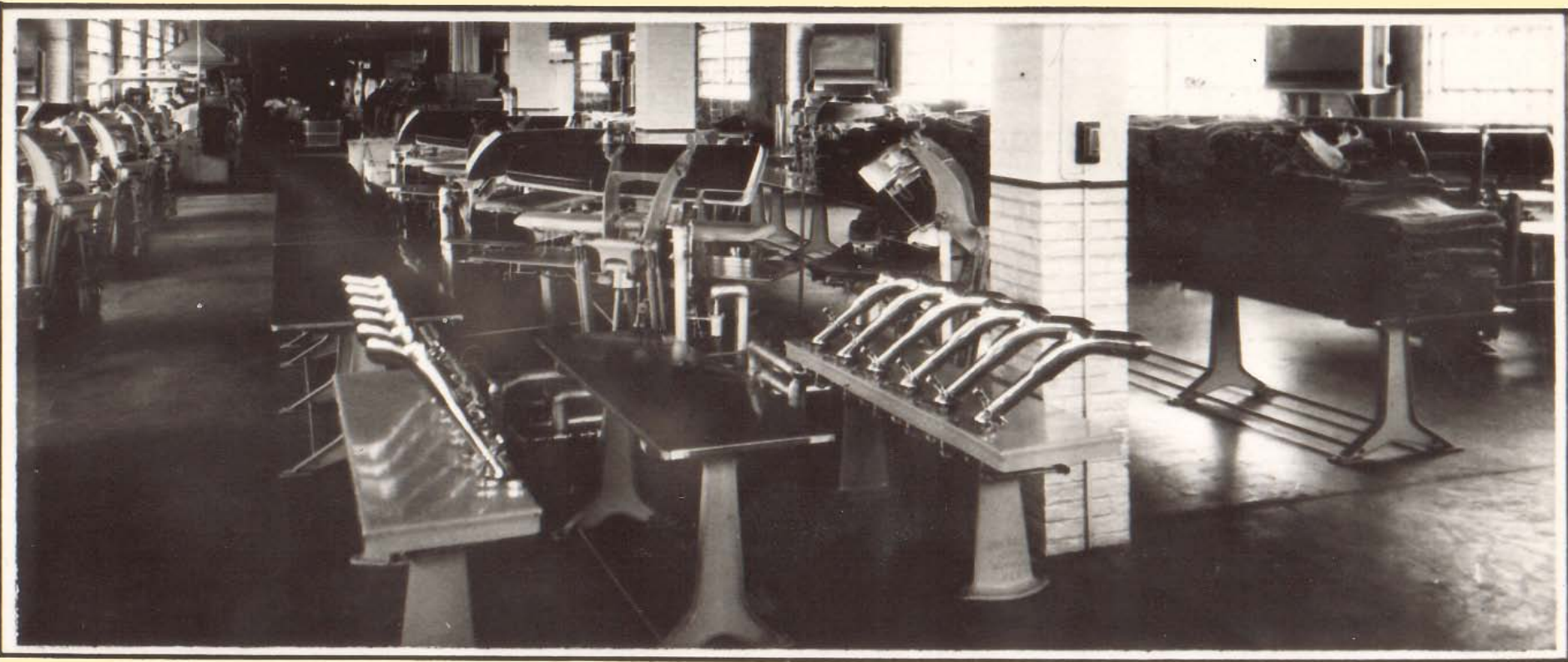

SOCK FORMS & PRESSERS



WASHERS

DRY CLEANERS

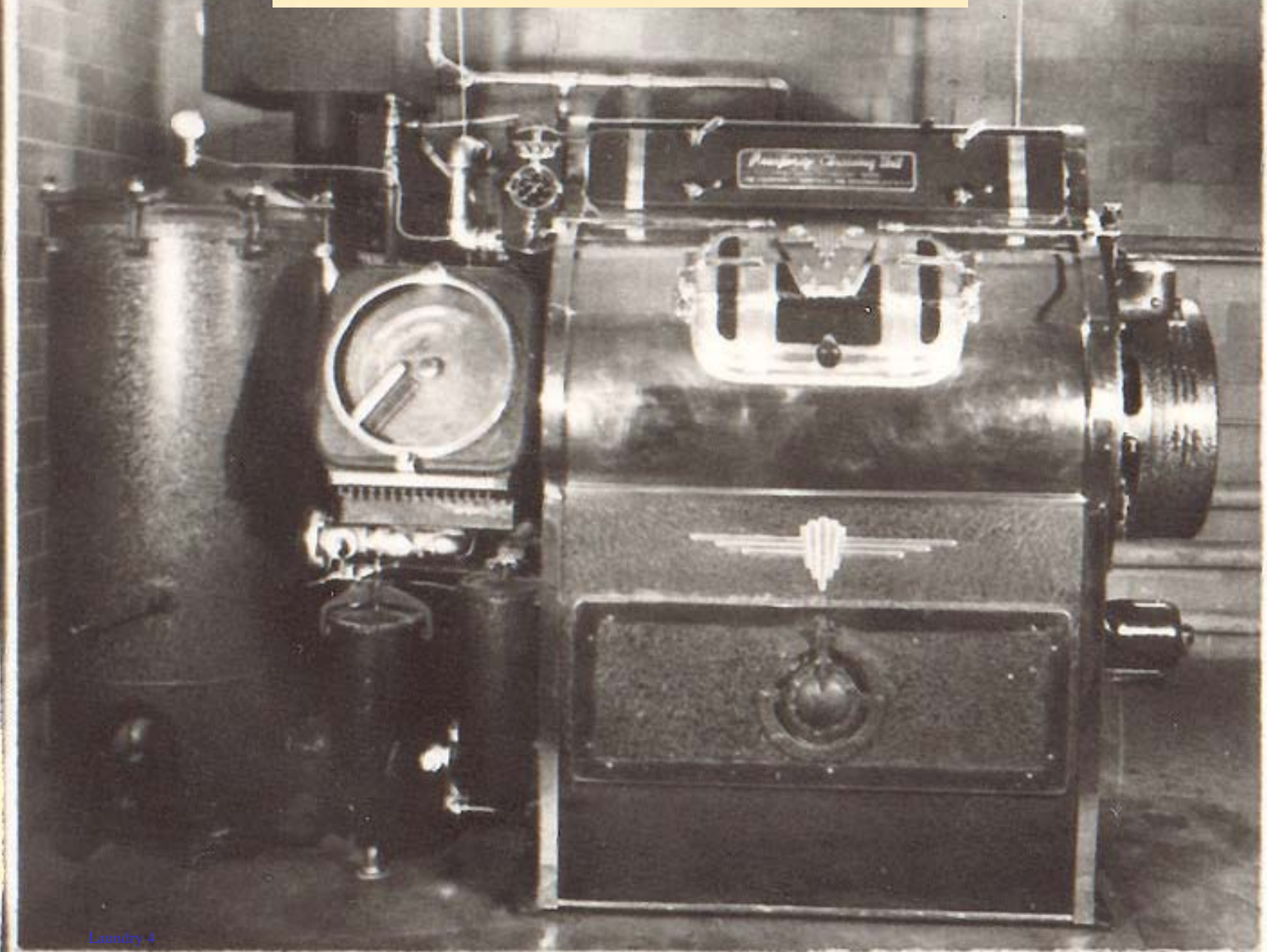



FORMATROL & WASHERS

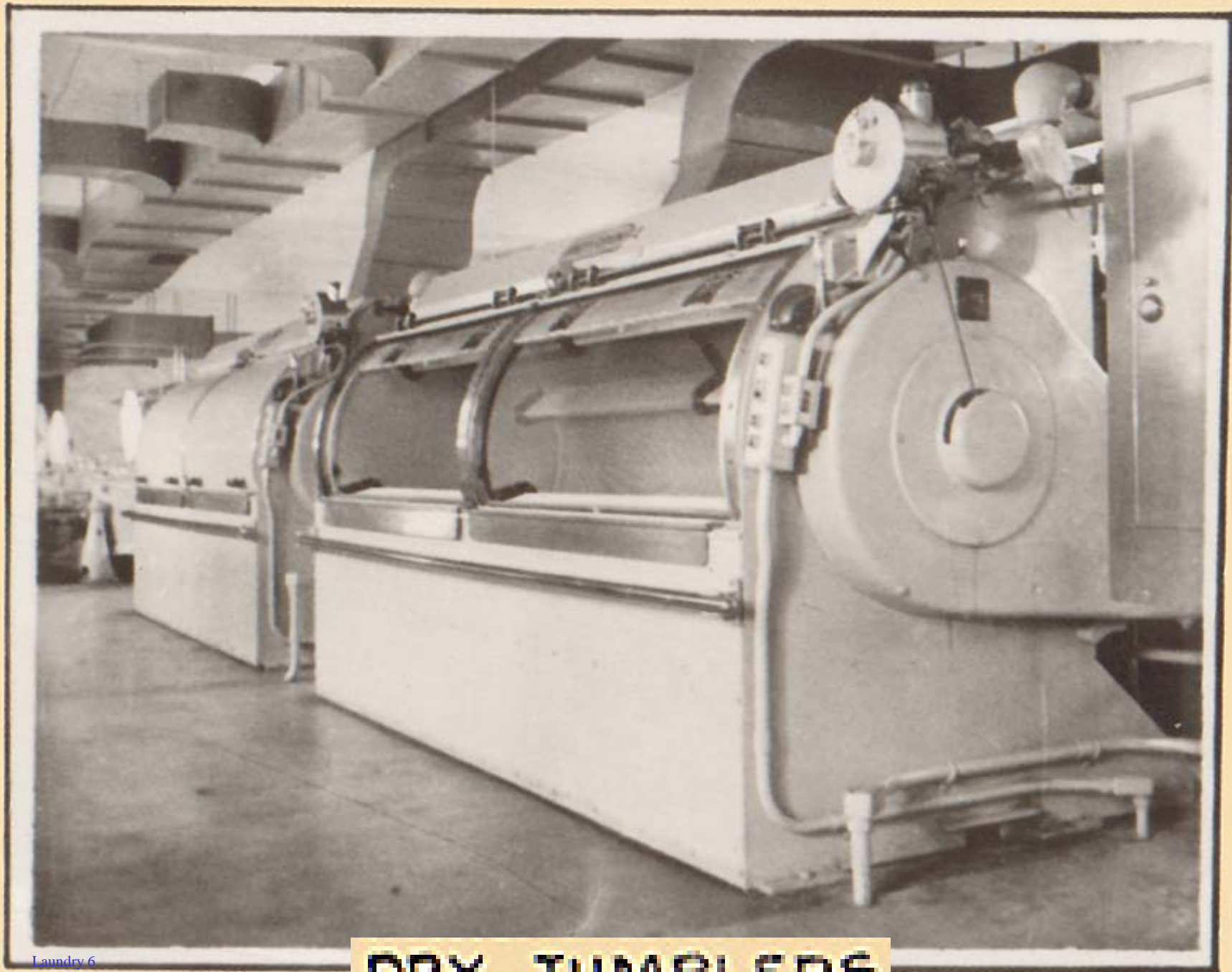

Laundry 6

DRY TUMBLERS

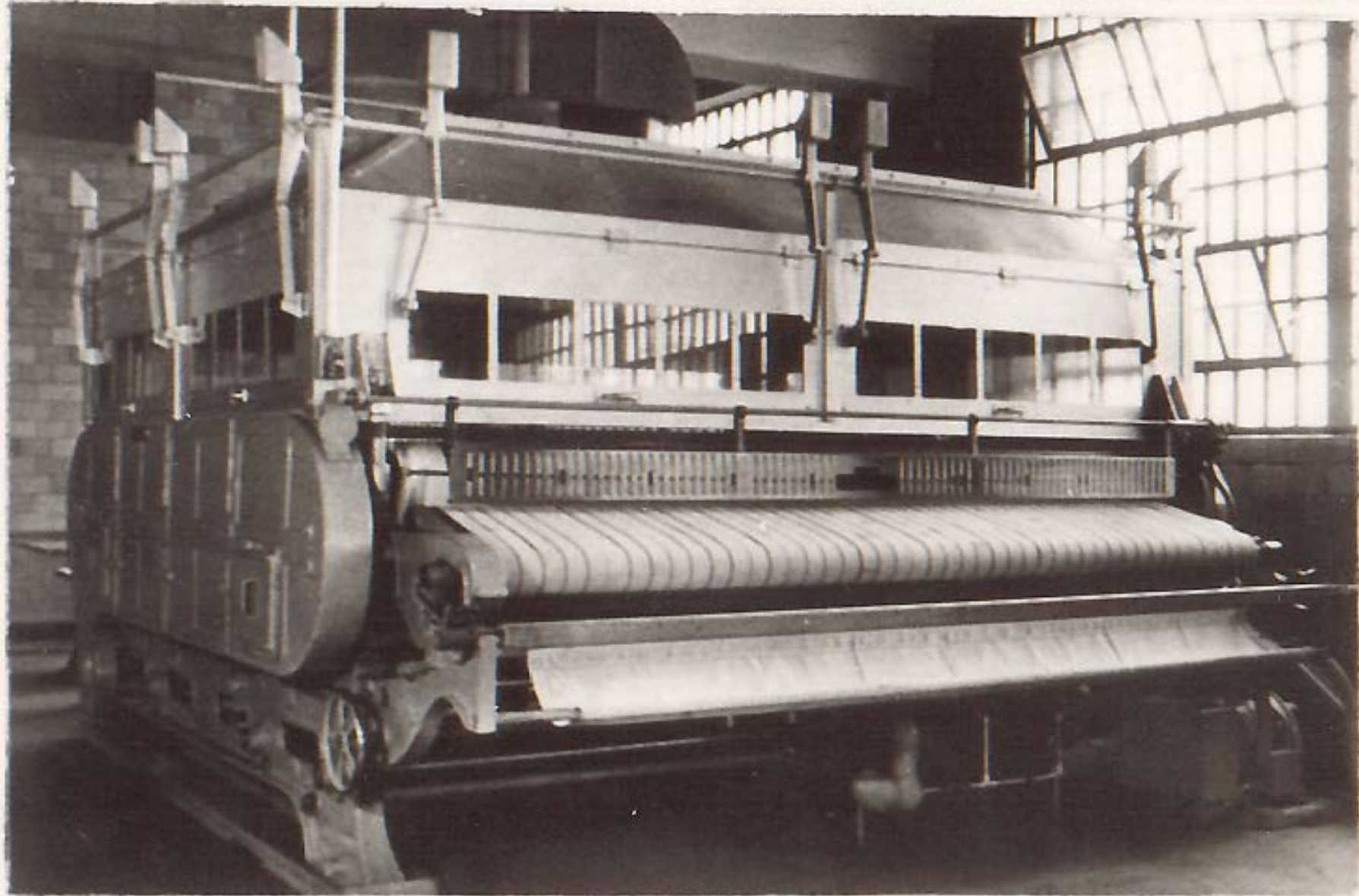

FLAT WORK IRONER

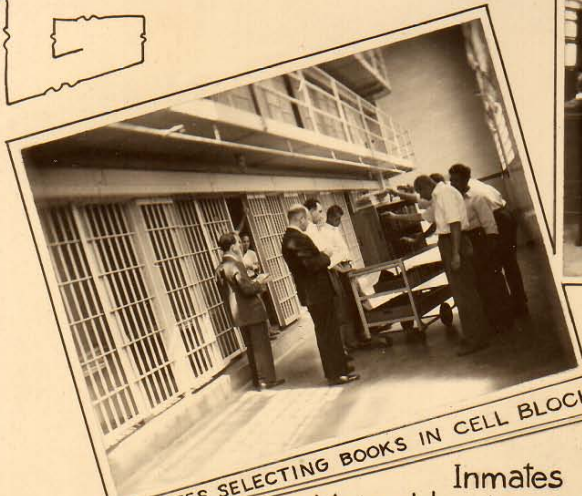

INMATES SELECTING BOOKS IN CELL BLOCK



GENERAL VIEW

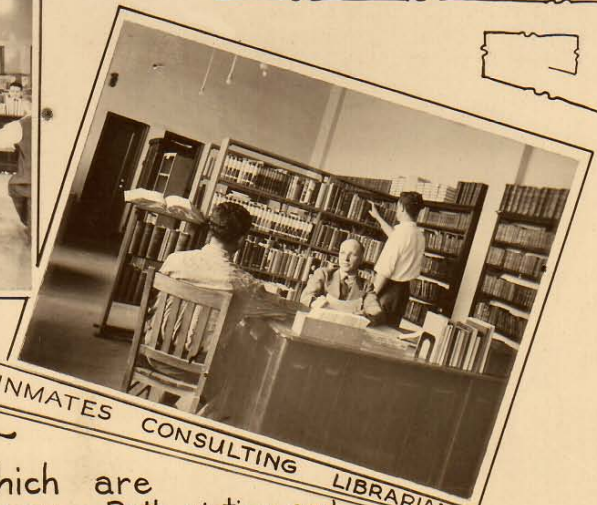

INMATES CONSULTING LIBRARIAN

LIBRARY

Inmates have the advantages which are obtainable in any modern up-to-date library. Both fiction and non-fiction books are used extensively. Reading is an important factor in maintaining good institutional morale as well as in the educational improvement of prisoners. Books help build character and aid in rehabilitation.



STUDY IN CELL BLOCK



SELECTING BOOKS



RECREATIONAL READING





LIBRARY

Inmates have the advantages which are obtainable in any modern up-to-date library. Both fiction and non-fiction books are used extensively. Reading is an important factor in maintaining good institutional morale as well as in the educational improvement of prisoners. Books help build character and aid in rehabilitation.





Library 1

GENERAL VIEW



Library 2

INMATES CONSULTING LIBRARIAN



INMATES SELECTING BOOKS IN CELL BLOCK



SELECTING



Library 4



BOOKS

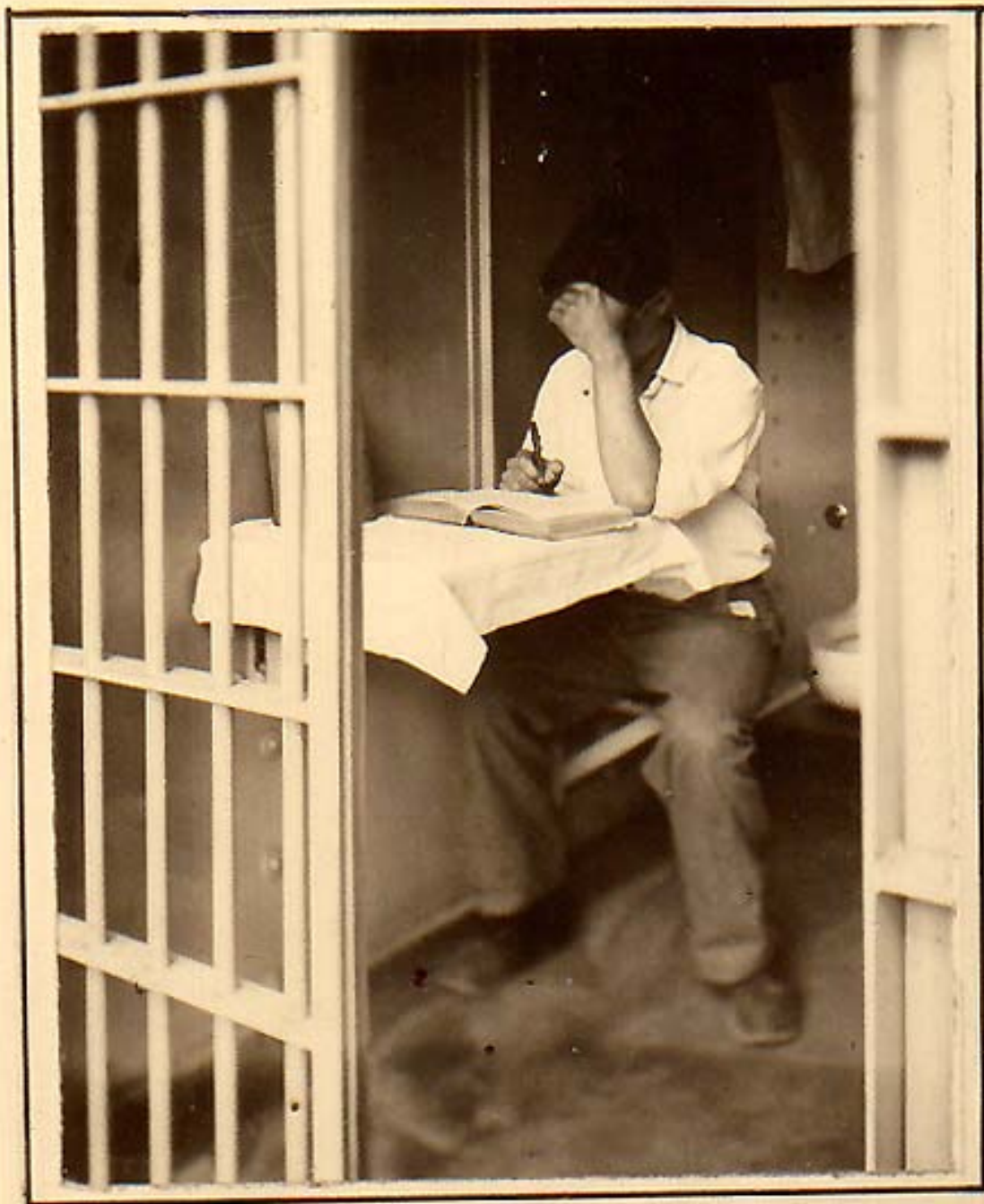

STUDY IN CELL BLOCK



RECREATIONAL READING



SPORTS

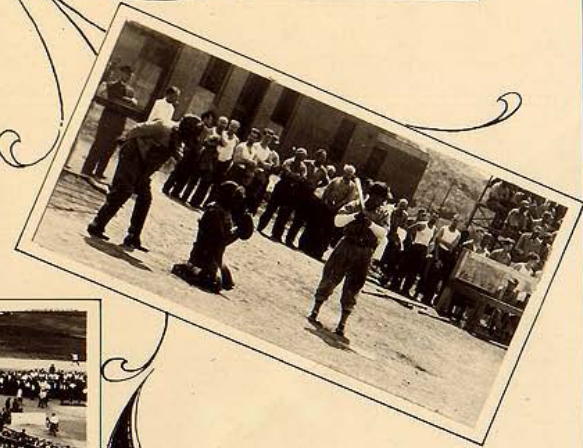







Sp
on
s 3







www.correctionhistory.org

**The web
resource
for NY
correction
history**



**7000+ files of
text &
images
totaling 460+
megabytes.**

NY Correction History Society